



JK Chrome

JK Chrome | Employment Portal



Rated No.1 Job Application of India

Sarkari Naukri
Private Jobs
Employment News
Study Material
Notifications



JOBS



NOTIFICATIONS



G.K



STUDY MATERIAL

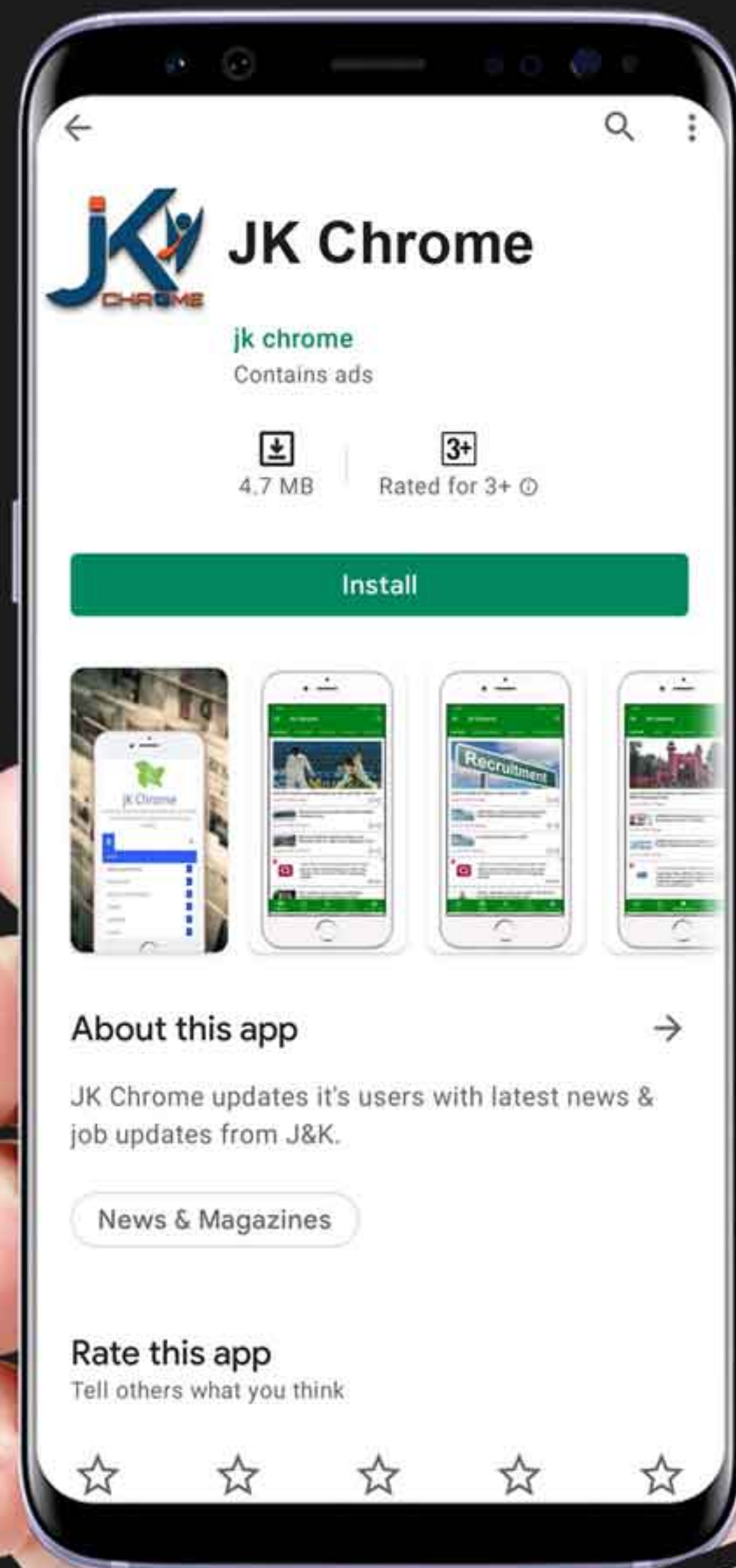

JK Chrome

jk chrome
Contains ads



www.jkchrome.com | Email : contact@jkchrome.com

Blood Relation

Family or Blood Relationship means persons connected by relations like – father-mother, son daughter, brother-sister, grandfather-grandmother, uncle-aunty, nephew-niece, brother-in-law sister-in-law etc. The list can go on and on adding members from father's side and mother's side etc.

Questions in Test of Reasoning on Family /Blood Relationship are about the relationship of a particular person with another person of the family, based on the chain of relationships between other members of that family.

Family/Blood Relation Tests are an exercise to test the candidate's ability to comprehend and come to the crux of an issue from complex, lengthy and unclear data.

Example 1: 'Ram' is the father of 'Kusha' but 'Kusha' is not his son. 'Mala' is the daughter of 'Kusha'. 'Shalaka' is the spouse of 'Ram'. 'Gopal' is the brother of 'Kusha'. 'Hari' is the son of 'Gopal'. 'Meena' is the spouse of 'Gopal'. 'Ganpat' is the father of 'Meena'. Who is the granddaughter of 'Ram'?

- (1) Hari
- (2) Mala
- (3) Meena
- (4) Shalaka

Solution:

'Mala' is the daughter of 'Kusha' and 'Ram' is the father of 'Kusha'. So, 'Mala' is the granddaughter of 'Ram'. Hence, the answer is (2) Mala.

Some Common Terms

Meaning of some terms often used in questions on the family relationship are given below:

- a) **Parent** – Mother or father
- b) **Child** – Son or daughter (even if an adult)
- c) **Sibling** – Brother or sister (Including half brother and half sister - one parent in common)
- d) **Spouse** – Husband or wife

Basic Relationships:-

Aunt, Uncle, Niece, and Nephew

- *Most English speakers use "uncle" for any of four relationships: father's brother, mother's brother, father's sister's husband, or mother's sister's husband.*
- **Again, "aunt"** in English could mean father's sister, mother's sister, father's brother's wife, or mother's brother's wife.
- Brother's or sister's son is called nephew. Brother's or sister's daughter is called niece.
- Children of aunt or uncle are called cousins.

Relationships Involving the Term '-in-law'

General

- Any relationship term ending with -in-law indicates that the relationship is by marriage and not by blood. In other words, -in-law will be a blood relative of the spouse.
- In-law relationship terms are always written with hyphens. And the plural is formed on the part before the "-in-law";

For example, "brothers-in-law" and not "brother-in-law". The only exception is the general term "in-laws", which is always plural.

Father-in-law, Mother-in-law, Son-in-law and Daughter-in-law

- Father-in-law is the father of spouse; mother-in-law is the mother of spouse. If parents get divorced and remarry, their new spouses are called stepparents, not mother-in-law and father-in-law.
- The husband of daughter is son-in-law; the wife of son is daughter-in-law. If spouse has children from a previous marriage, those are called stepchildren, not sons-in-law or daughters-in-law. The person is their stepfather or stepmother, not their father-in-law or mother-in-law.

Brother-in-law and Sister-in-law

- **Brother-in-law" and "Sister-in-law" each have two or three meanings as follows:**

a) Sister-in-law could be

i) The sister of spouse, or

ii) The wife of brother, or

iii) The wife of spouse's brother.

b) Similarly, Brother-in-law could be

- i) The brother of spouse, or
- ii) The husband of sister, or
- iii) The husband of spouse's sister.

Relationships Involving the Terms 'Grand' and 'Great'

- The relationships of the second generation are prefixed with the word Grand.
- Similarly, for a person, the first generation above him would be that of his/her parents (Father/ Mother). The next/second generation above him/her would be the parents of the parents who would be called Grand Parents/ Grand Father/ Grand Mother of that person. The next/ third generation parents would be called Great Grand Parents/ Great Grand Father/ Great Grand Mother of that person.
- **This also applies to the collateral relationships.**

For example Son of nephew of a person is called Grand Nephew; Brother of Grand Father is called Grand Uncle and so on.

- The fourth generation relationships are called Great Great Grand. For example, Son of Great Grand Son is Great Great Grand Son.

There are two ways Martha could have a stepsister:

a) If Martha's mother marries second time, and her new husband (Martha's new stepfather) already has a daughter from a previous marriage, that daughter is Martha's stepsister because one of her parents is married to one of Martha's parents.

b) If Martha's father marries second time, and his new wife already has a daughter, that daughter is again Martha's stepsister.

Summary of Some Common Relationships

- Summary of some common Relationships is given below in tabular forms:

Details of Relationship	Relation
Mother's or Father's son	Brother
Mother's or Father's daughter	Sister
Mother's or Father's father	Grandfather

Mother's or Father's mother	Grandmother
Son's wife	Daughter-in-law
Daughter's husband	Son-in-law
Husband's or Wife's sister	Sister-in-law
Husband's or Wife's brother	Brother-in-law
Brother's or Sister's son	Nephew
Brother's or Sister's daughter	Niece
Uncle or Aunt's daughter or son	Cousin
Brother's wife	Sister-in-law
Sister's husband	Brother-in-law
Grandson's or Granddaughter's son	Great Grandson
Grandson's or Granddaughter's daughter	Great Granddaughter

Blood Relation

Instructions

For the following questions answer them individually

Question 1

Ramesh has brother Suresh. Ramesh is the son of Gopal. Govind is Gopal's father. How is Suresh related to Govind?

- A Son
- B Brother
- C Grandson
- D Grandfather

Answer: C

Explanation:

Ramesh and Suresh are brothers and Ramesh is the son of Gopal

> Suresh is also the son of Gopal.

Also, Govind is Gopal's father, > Govind is the grandfather of Suresh.

∴ Suresh is the grandson of Govind.

> Ans - (C)

Question 2

Introducing a man, a woman said "His mother is the only daughter of my father". How is the man related to the woman?

- A Brother
- B Son
- C Father
- D Uncle

Answer: B

Explanation:

Only daughter of the woman's father is the woman herself.

Now, the woman is the man's mother, > The man is the son of that woman.

> Ans - (B)

Question 3

Nitya is Sam's sister. Mogan is Sam's father. Selvan is Rajan's son. Rajan is Mogan's brother. How is Nitya related to Selvan ?

- A Daughter
- B Sister
- C Cousin
- D Wife

Answer: C

Explanation:

Nitya is Sam's sister and Mogan is Sam's father.

> Mogan is the father of Sam and Nitya.

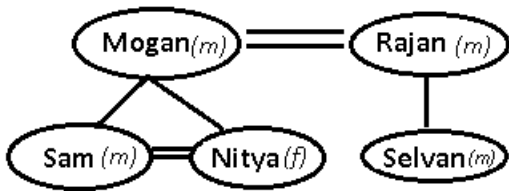

Thus, Nitya and Selvan are cousins.

> Ans - (C)

Question 4

A man said to a lady "Your mother's husband's sister is my aunt". How is the lady related to man ?

- A Sister
- B Mother
- C Daughter
- D Granddaughter

Answer: A

Explanation:

The lady's mother's husband's sister is that lady's aunt.

Now, according to ques, the man has also the same aunt.

Thus, they are both brothers and sisters.

> Ans - (A)

Question 5

Johnny's father is the brother-in-law of Nisha's only sister. How is Johnny related to Nisha?

- A Son
- B Grandson
- C Father
- D Cousin

Answer: A

Explanation:

Johnny's father is the brother-in-law of Nisha's only sister.

Relation is :

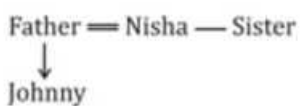

Thus, Johnny is Nisha's son.

> Ans - (A)

Introducing a boy, a girl said, "He is the son of the sister of my mother's brother". How is that boy related to that girl?

- A Cousin
- B Uncle
- C Father-in-law
- D Niece

Answer: A

Explanation:

Sister of the girl's mother's brother = girl's aunt

Now, the boy is son of girl's aunt.

> Boy and girl are cousins.

> Ans - (A)

Question 7

Introducing a boy, a girl says, "He is the son of the sister of my mother's brother." How is the boy related to the girl?

- A Cousin
- B Brother-in-law
- C Father-in-law
- D Niece

Answer: A

Explanation:

Sister of the girl's mother's brother = girl's aunt

Now, the boy is son of girl's aunt.

> Boy and girl are cousins.

> Ans - (A)

Question 8

Introducing a boy, Amar says, "He is the son of the only daughter of my maternal grandmother." How is the boy related to Amar?

- A Cousin
- B Brother
- C Father-in-law
- D Nephew

Answer: B

Explanation:

Only daughter of Amar's maternal grandmother = Amar's mother

Relation is :



Thus, Amar and the boy are brothers.

> Ans - (B)

Question 9

Pointing towards a lady in a photograph, a girl says, "Vidit's grandmother is the mother-in-law of this lady". How is the lady in the photograph related to Vidit?

- A Mother
- B Sister
- C Aunt
- D Cannot be determined

Answer: D

Explanation:

Let 'X' is Vidit's grandmother, now 'X' is also the mother-in-law of the given lady.

Thus, the lady is either Vidit's mother or his aunt.

> Relation cannot be determined.

> Ans - (D)

Question 10

Introducing a boy, Amar said, "He is the son of my maternal grandfather's son." How is that boy related to Amar?

- A Maternal uncle
- B Nephew
- C Brother
- D Cousin

Answer: D

Explanation:

Amar's maternal grandfather's son = Amar's uncle

Now, the boy is son of Amar's uncle,

> Amar and the boy are cousins.

> Ans - (D)

Question 11

Choose the related word/letters/number from the given alternatives. Horse : Neigh : : Elephant : ?

- A Quack
- B Trumpet

D Grunt

Answer: B**Explanation:**

Expression Horse : Neigh : : Elephant : ?

The second is the sound made by the first. Sound made by horse is neigh, similarly an elephant trumpets.

> Ans - (B)

Question 12

Introducing a boy Ankit said, " He is the son of daughter of my grandfather's son". How is that boy related to Ankit?

A Cousin

B Brother

C Father-in-law

D Nephew

Answer: D**Explanation:**

Daughter of Ankit's grandfather's son Ankit's sister

Relation is :

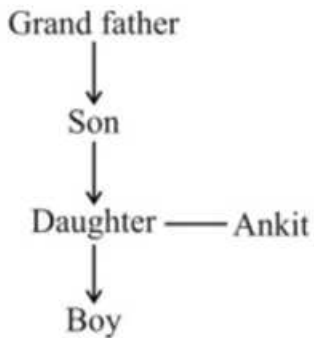

Thus, the boy is Ankit's nephew.

> Ans - (D)

Question 13

Nisha's father's brother-in-law is the brother of Neha. How is Nisha related to Neha?

A Sister

B Niece

C Mother

D Mother in law

Answer: B**Explanation:**

Nisha's father's brother-in-law is the brother of Neha.

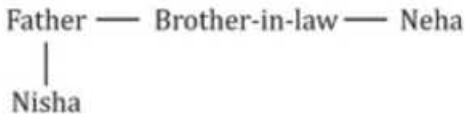

Nisha is Neha's niece.

> Ans - (B)

Question 14

Pointing a man, Suraj says, "He is the son of the sister of my father's wife". How is that man related to Suraj?

- A Father
- B Brother
- C Cousin
- D Nephew

Answer: C

Explanation:

Sister of Suraj's father's wife Suraj's aunt

Relation is :

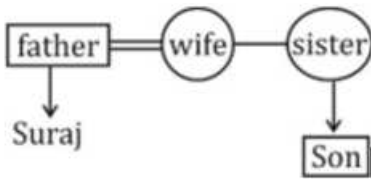

Thus, the man and Suraj are cousins.

> Ans - (C)

Question 15

Introducing a boy, Amarjeet says, "He is the son of the daughter of my father." How is boy related to the Amarjeet?

- A Nephew
- B Maternal uncle
- C Son
- D Cousin

Answer: A

Explanation:

Daughter of Amarjeet's father Amarjeet's sister

Now, the boy is son of Amarjeet's sister, > Amarjeet is the boy's uncle.

> The boy is Amarjeet's nephew.

> Ans - (A)

Blood Relations Questions and Answers

Q 1. Introducing a boy to her mother, Richa said that he is the son of the daughter of the father of her uncle. How is Richa related to the boy?

1. Brother-in-law
2. Brother
3. Father
4. Uncle
5. Son

Answer: (2) Brother

Solution:

Father

↑

Uncle ↔ Mother

↑

Son ↔ Richa

Where ↑ defines children, ↔ defines siblings

Q 2. Ejaz is the son of Kismat. Bharat is the brother of Dharmesh and Garima is Dharmesh's daughter. Kismat is married to Dharmesh. Fatima is the maternal aunt of Ejaz. What is the relation between Bharat and Ejaz?

1. Uncle & Nephew
2. Brothers
3. Father & Son
4. Father-in-law & Son-in-law
5. None of the above

Answer: (1) Uncle & Nephew

Solution:

Fatima ↔ Kismat ~ Dharmesh ↔ Bharat

↑

Ejaz ↔ Garima

Where ↑ defines children, ↔ defines siblings, ~ defines a married couple

Directions (Q3 - Q5): Study the information given below carefully and accordingly answer the following questions:

A+B means A is married to B

A-B means A is sister of B

A*B means A is brother of B

A×B means A is father of B

Q 3. Based on the equation given below, how is J related to I?

$$K * J \times L + I * P$$

1. Mother
2. Father
3. Mother in law
4. Father in law
5. Sister

Answer: (4)

Solution: Father in law

$$K^+ \leftrightarrow J^+$$

$$\updownarrow$$

$$L^- \sim I^+ \leftrightarrow P$$

Where \updownarrow defines children, \leftrightarrow defines siblings, \sim defines a married couple, $+$ defines male, $-$ defines female

Q 4. Based on the equation given below, how is S related to T?

$$T + R * S + U \times H$$

A+B means A is married to B

A-B means A is sister of B

A*B means A is brother of B

A×B means A is father of B

1. Sister
2. Mother
3. Sister-in-law
4. Brother
5. Father

Answer: (3) Sister-in-law

Solution:

$$T^- \sim R^+ \leftrightarrow S^- \sim U^+$$

$$\updownarrow$$

$$H$$

Where \updownarrow defines children, \leftrightarrow defines siblings, \sim defines a married couple, $+$ defines male, $-$ defines female

Q 5. Based on the given equation, find how is U related to X?

$$Y + Z - U * S + X * R$$

1. Brother
2. Mother
3. Grandfather
4. Sister

5. Bother-in-law

Answer: (5) Bother-in-law

Solution:

$Y \sim Z \leftrightarrow U^+ \leftrightarrow S^- \sim X^+ \leftrightarrow R$

Where \downarrow defines children, \leftrightarrow defines siblings, \sim defines a married couple, $+$ defines male, $-$ defines female

Q 6. Ajit pointed at Abhijeet and said "I am the only son of one of the sons of his father." How is Ajit related to Abhijeet?

1. Brother
2. Grandfather
3. Nephew
4. Brother-in-law
5. None of the above

Answer: (5) None of the above

Solution: Ajit is either the Father or Uncle of Abhijeet

Q 7. While looking at old photographs, Sangeeta came across a photo and pointing towards a boy in it, Sangeeta said "He is the only son of the only daughter of my Grandfather." How is Sangeeta related to that boy?

1. Mother
2. Daughter
3. Sister
4. Grandmother
5. Niece

Answer: (3) Sister

Solution:

Grandfather

\downarrow

Boy's Mother

\downarrow

Boy \leftrightarrow Sangeeta

Directions (Q8 - Q11): Study the information given below and answer the following questions:

A family comprises seven members of which there are two couples. These seven members include A, B, C, D, E, F and G. C is the sister of B. A is the father of F and E is the brother of F and F is a female. G is the mother of B. D is the mother in law of G.

Q 8. How is G related to A?

1. Daughter-in-law
2. Daughter

3. Brother
4. Neice
5. Grandfather

Answer: (1) Daughter-in-law

Q 9. How is E related to C?

1. Father
2. Mother
3. Sister
4. Grandparent
5. Uncle

Answer: (1) Father

Q 10. What is the relation between B and D?

1. D is father of B
2. B is the brother of D
3. B and D are cousins
4. B is Grandson of D
5. D is the Grandmother of B

Answer: (4) B is Grandson of D

Q 11. How is F related to B?

1. Uncle
2. Nephew
3. Grandson
4. Aunt
5. Sister

Answer: (4) Aunt

Solution (Q8 - Q11):

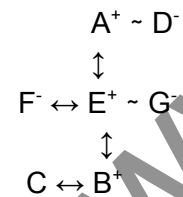

Where \updownarrow defines children, \leftrightarrow defines siblings, \sim defines a married couple, $+$ defines male, $-$ defines female

Directions (Q12 - Q15): Refer to the details given below and answer the questions following it:
A family comprising 6 people lives in the same flat. There are two couples in the family.

- The Engineer is the head of the family and has only two sons - Harish and Honey and both Lawyers
- Mrs Renu and her mother-in-law both are Engineers
- Harish's wife is a Scientist and they have a son, Lalit

Q 12. What is the professions of Harish's wife?

1. Engineer
2. Scientist
3. Lawyer
4. Cannot be determined
5. None of the above

Answer: (2) Scientist

Q 13. How is Lalit related to Renu?

1. Son
2. Grandson
3. Nephew
4. Brother
5. Brother-in-law

Answer: (3) Nephew

Q 14. What is the profession of Honey's wife?

1. Lawyer
2. Engineer
3. Scientist
4. Doctor
5. None of the above

Answer: (2) Engineer

Q 15. Which of the given statement is incorrect with respect to the blood relation given here?

1. The head of the family is female
2. Renu is Honey's wife
3. Harish is the husband of an Engineer
4. Honey is married to Engineer
5. Lalit is Harish's son

Answer: (3) Harish is the husband of an Engineer

Solution (Q12 - Q15):

Engineer⁻



(Scientist)⁻ ~ Harish⁺ (Lawyer) ↔ Honey⁺ (Lawyer) ~ Renu⁻ (Engineer)

↑
Lalit⁺

Where ↑ defines children, ↔ defines siblings, ~ defines a married couple, + defines male, - defines female

Directions (Q16 - Q18): Study the given information and answer the following questions:

A family is planning an International vacation and six members of the family have agreed to go on this trip. The six members of the family are A, B, C, D, E and F.

- A and C is a married couple and they have a child B
- C is not the mother of B
- E is the brother of C
- F is the brother of B and D is the daughter of A

Q 16. Which of the given statements is incorrect?

1. E is the Brother-in-law of A
2. D is the sister of F
3. F is male
4. A is female
5. None of the given statements is incorrect

Answer: (3) F is male

Q 17. How is D related to F?

1. Niece
2. Sister
3. Mother
4. Grandmother
5. Daughter-in-law

Answer: (2) Sister

Q 18. How is E related to F?

1. Father
2. Uncle
3. Aunt
4. Mother
5. Sister

Answer: (2) Uncle

Solution (Q16 - Q18):

$A^- \sim C^+ \leftrightarrow E^+$

↑

$D^- \leftrightarrow B \leftrightarrow F^+$

Where \uparrow defines children, \leftrightarrow defines siblings, \sim defines a married couple, + defines male, - defines female

Directions (Q19 - Q22): Study the information given below carefully and based on it answer the following questions:

In a family of 6 people, all the people are of different professions. There are two married couples in the family

- The six people in the family are A, B, C, D, E and F
- Their professions are Lawyer, Teacher, Salesman, Doctor, Engineer and Accountant but not in the same order
- The Salesman, D is married to the one who is Teacher by profession
- Doctor and Lawyer are a married couple
- Teacher is female and A's daughter-in-law is Lawyer
- F is the son of B and brother of E and is Accountant by profession
- E is an Engineer and is unmarried
- C is the daughter-in-law of A
- A is the grandmother of F

Q 19. What is the profession of the person married to C?

1. Doctor
2. Salesman
3. Teacher
4. Engineer
5. Accountant

Answer: (1) Doctor

Q 20. How is E related to A?

1. E is the grandson of A
2. E is the granddaughter of A
3. E is the son of A
4. E and A are siblings
5. Cannot be determined

Answer: (5) Cannot be determined

Q 21. Which of the given statements is correct?

1. B is a Doctor by profession
2. C is the mother of F
3. D is male
4. A is the Grandmother of F
5. All the statements are correct

Answer: (5) All the statements are correct

Q 22. What is the profession of A?

1. Teacher
2. Doctor
3. Salesman
4. Lawyer
5. Engineer

Answer: (1) Teacher

Solution (Q19 - Q22):

A⁻ (Teacher) ~ D⁺ (Salesman)

↑
↓

B⁺ (Doctor) ~ C⁻ (Lawyer)

↑
↓

F⁺ (Accountant) ↔ E (Engineer)

Where ↑ defines children, ↔ defines siblings, ~ defines a married couple, + defines male, - defines female

BLOOD RELATIONSHIP

TYPE-I

1. A is B's daughter. B is C's mother. D is C's brother. How is D related to A ?
 (1) Father (2) Grandfather
 (3) Brother (4) Son

(SSC Combined Graduate Level Prelim Exam. 04.07.1999 (1st Sitting))

2. P is Q's brother. R is Q's mother. S is R's father. T is S's mother. How is P related to T ?
 (1) Granddaughter
 (2) Great grandson
 (3) Grandson
 (4) Grandmother

(SSC Combined Graduate Level Prelim Exam. 04.07.1999 (IInd Sitting))

3. A is B's brother. C is D's father. E is B's mother. A and D are brothers. How is E related to C ?
 (1) Sister (2) Sister-in-law
 (3) Niece (4) Wife

(SSC Combined Graduate Level Prelim Exam. 24.02.2002 (1st Sitting))

4. A is the sister of B. B is the brother of C, C is the son of D. How is D related to A ?
 (1) Mother (2) Daughter
 (3) Son (4) Uncle

(SSC Combined Graduate Level Prelim Exam. 24.02.2002 (IInd Sitting))

5. B is is the brother of A, whose only sister is mother of C. D is maternal grandmother of C. How is A related to D ?
 (1) Daughter-in-law
 (2) Daughter
 (3) Aunt
 (4) Nephew

(SSC Combined Graduate Level Prelim Exam. 24.02.2002 (Middle Zone))

6. A and B are sisters. R and S are brothers. A's daughter is R's sister. What is B's relation to S ?
 (1) Mother (2) Grandmother
 (3) Sister (4) Aunt

(SSC Combined Graduate Level Prelim Exam.11.05.2003 (1st Sitting))

7. E is the sister of B. A is the father of C. B is the son of C. How is A related to E ?
 (1) Grandfather
 (2) Granddaughter
 (3) Father
 (4) Great-grandfather

(SSC Combined Graduate Level Prelim Exam.11.05.2003 (1st Sitting))

8. A is B's brother, C is A's mother, D is C's father, E is B's son. How is D related to A ?
 (1) Son (2) Grandson
 (3) Grandfather
 (4) Great Grandfather

(SSC CPO Sub-Inspector Exam. 07.09.2003)

9. Given that
 A is the mother of B
 C is the son of A
 D is the brother of E
 E is the daughter of B
 Who is the grandmother of D ?
 (1) A (2) B
 (3) C (4) D

(SSC Combined Graduate Level Prelim Exam. 08.02.2004 (IInd Sitting))

10. A is D's brother. D is B's father. B and C are sisters. How is A related to C ?
 (1) Son (2) Grandson
 (3) Father (4) Uncle

(SSC CPO Sub-Inspector Exam. 05.09.2004)

11. A is B's sister, C is B's mother, D is C's father, E is D's mother, then how A is related to D ?
 (1) Grandfather
 (2) Daughter (3) Grandmother
 (4) Grand daughter

(SSC CPO Sub-Inspector Exam.26.05.2005)

12. (I) F is the brother of A,
 (II) C is the daughter of A,
 (III) K is the sister of F,
 (IV) G is the brother of C.
 Who is the uncle of G ?
 (1) A (2) C
 (3) K (4) F

(SSC Combined Graduate Level Prelim Exam.13.11.2005 (1st Sitting))

13. Az is B's brother. C is A's father. D is C's sister and E is D's mother. How is B related to E ?
 (1) Granddaughter
 (2) Great-granddaughter
 (3) Grand aunt
 (4) Daughter

(SSC CPO Sub-Inspector Exam.16.12.2007)

14. A is father of C and D is son of B. E is brother of A. If C is sister of D how is B related to E ?
 (1) Sister - in - law
 (2) Sister (3) Brother
 (4) Brother - in - law

(SSC Combined Graduate Level Prelim Exam. 27.07.2008 (1st Sitting))

15. C is wife of B, E is the son of C, A is the brother of B and father of D. What is the relationship of E to D ?
 (1) Mother (2) Sister
 (3) Brother (4) Cousin

(SSC Combined Graduate Level Prelim Exam. 27.07.2008 (IInd Sitting))

16. M is the son of P. Q is the granddaughter of O who is the husband of P. How is M related to O ?
 (1) Son (2) Daughter
 (3) Mother (4) Father

(SSC Combined Graduate Level Tier-1 Exam.16.05.2010 (1st Sitting))

17. X and Y are brothers. R is the father of Y. S is the brother of T and maternal uncle of X. What is T to R ?
 (1) Mother (2) Wife
 (3) Sister (4) Brother

(SSC Combined Graduate Level Tier-1 Exam.16.05.2010 (IInd Sitting))

18. A is B's Sister. C is B's Mother. D is C's Father. E is D's Mother. Then how is A related to D ?
 (1) Grandmother
 (2) Grandfather
 (3) Daughter
 (4) Granddaughter

(SSC SAS Exam. 26.06.2010 (Paper-I))

19. A is father of B and C.
 B is the son of A.
 But C is not the son of A.

| BLOOD RELATIONSHIP |

How is C related to A ?

- (1) Niece (2) Son-in-law
(3) Daughter (4) Grandson

(SSC CISF ASI Exam. 29.08.2010
(Paper-I)

20. A is the father of B, C is the daughter of B, D is the brother of B, E is the son of A. What is the relationship between C and E ?

- (1) Brother and sister
(2) Cousins
(3) Niece and uncle
(4) Uncle and aunt

(SSC CPO Sub-Inspector
Exam. 12.12.2010 (Paper-I)

21. If P is the husband of Q and R is the mother of S and Q, what is R to P ?

- (1) Mother (2) Sister
(3) Aunt (4) Mother-in-law

(SSC CPO (SI, ASI & Intelligence Officer)
Exam. 28.08.2011 (Paper-I)

22. P and Q are brothers, R and S are sister P's son is S's brother. How is Q related to R ?

- (1) Uncle (2) Brother
(3) Father (4) Grandfather

(SSC Combined Matric Level (PRE)
Exam. 24.10.1999 (1st Sitting)

23. X is the husband of Y. W is the daughter of X. Z is husband of W. N is the daughter of Z. What is the relationship of N to Y ?

- (1) Cousin (2) Niece
(3) Daughter (4) Granddaughter

(SSC Combined Matric Level (PRE)
Exam. 24.10.1999 (IInd Sitting)

24. 'A' reads a book and find the name of the author familiar. The author 'B' is the paternal uncle of 'C'. 'C' is the daughter of 'A'. How is 'B' related to 'A' ?

- (1) Brother (2) Sister
(3) Father (4) Uncle

(SSC Combined Matric Level (PRE)
Exam. 21.05.2000 (1st Sitting)(East Zone)

25. A's mother is sister of B and she has a daughter C who is 21 years old. How is B related to C?

- (1) Uncle
(2) Maternal Uncle
(3) Niece
(4) Daughter

(SSC Combined Matric Level (PRE)
Exam. 21.05.2000 (1st Sitting)
(Raipur, Madhya Pradesh)

26. A is B's brother, C is A's mother, D is C's father, F is A's son. How is F related to D ?

- (1) Son
(2) Grandson
(3) Great grandson
(4) Grand-daughter

(SSC Combined Matric Level (PRE)
Exam. 05.05.2002 (1st Sitting)
(Eastern Zone, Guwahati)

27. A is B's brother, C is A's mother, D is C's father, E is B's son, How is B related to D?

- (1) Son
(2) Granddaughter
(3) Grandfather
(4) Great grandfather

(SSC Combined Matric Level (PRE)
Exam. 05.05.2002 (IInd Sitting)
(Eastern Zone, Guwahati)

28. A is B's brother, C is A's mother, D is C's father, F is A's son. How is B related to F's child?

- (1) Aunt (2) Cousin
(3) Nephew (4) Grandfather

(SSC Combined Matric Level (PRE)
Exam. 05.05.2002 (1st Sitting)
(North Zone, Delhi)

29. A is B's daughter. B is C's mother. D is C's brother. How is D related to A?

- (1) Father (2) Grandfather
(3) Brother (4) Son

(SSC Combined Matric Level (PRE)
Exam. 05.05.2002 (1st Sitting)
(North Zone, Delhi)

30. A is D's brother. D is B's father. B and C are Sisters. How is C related to A ?

- (1) Cousin (2) Niece
(3) Aunt (4) Nephew

(SSC Combined Matric Level (Pre)
Exam. 05.05.2002 (IInd Sitting)
(North Zone Delhi)

31. A is B's brother, C is A's mother, D is C's father, E is B's son. How is D related to E?

- (1) Grandson
(2) Great Grandson
(3) Great Grandfather
(4) Grandfather

(SSC Combined Matric Level (Pre)
Exam. 12.05.2002 (1st Sitting)

32. X and Y are the children of A. A is the father of X but Y is not his son. How is Y related to A?

- (1) Sister (2) Brother
(3) Son (4) Daughter

(SSC Combined Matric Level (Pre)
Exam. 12.05.2002 (1st Sitting)

33. A is B's brother, C is A's mother, D is C's father, E is B's son. How is E related to A?

- (1) Cousin (2) Nephew
(3) Uncle (4) Grandson

(SSC Combined Matric Level (Pre) Exam.
12.05.2002 (IInd Sitting)

34. Based on the statements, given below, find out who is the uncle of 'P'?

K is the brother of J.
M is the sister of K.
P is the brother of N.
N is the daughter of J.

- (1) K (2) J
(3) N (4) M

(SSC Combined Matric Level (Pre)
Exam. 16.06.2002 (Re-Exam)

35. A and B are sisters. A is mother of D. B has a daughter C who is married to F. G is the husband of A. How is C related to D?

- (1) Cousin (2) Niece
(3) Aunt (4) Sister-in-law

(SSC Combined Matric Level (Pre)
Exam. 30.07.2006 (1st Sitting)
(East Zone)

36. R and S are brothers, X is the sister of Y and X is the mother of R. What is Y to S?

- (1) Uncle (2) Brother
(3) Father (4) Mother

(SSC Combined Matric Level (Pre)
Exam. 30.07.2006 (IInd Sitting)
(Central Zone)

37. A is B's brother, C is A's mother, D is C's father, B is D's granddaughter. How is B related to F who is A's son ?

- (1) Aunt (2) Cousin
(3) Niece (4) Grandaut

(SSC Combined Matric Level (Pre)
Exam. 30.03.2008 (1st Sitting)

38. A is the son of B, while B and C are sisters to one another. E is the mother of C. If D is the son of E, which of the following statements is correct?

- (1) D is the maternal uncle of A
(2) E is the brother of B
(3) D is the cousin of A
(4) B and D are brothers

(SSC DEO Exam. 31.08.2008)

39. P is the father of T. T is the daughter of M. M is the daughter of K. What is P to K ?

- (1) Father (2) Father-in-law
(3) Brother (4) Son-in-law

(SSC Stenographer (Grade'C & D')
Exam. 26.09.2010)

40. A and B are brothers. E is the daughter of F. F is the wife of B. What is the relation of E to A ?

| BLOOD RELATIONSHIP |

- (1) sister (2) daughter
(3) niece (4) sister-in-law
(SSC Higher Secondary Level Data Entry Operator & LDC Exam. 28.11.2010 (1st sitting))
- 41.** M and F are a married couple. A and B are sisters. A is the sister of F. Who is B to M ?
(1) Sister (2) Sister-in-law
(3) Niece (4) Daughter
(SSC Higher Secondary Level Data Entry Operator & LDC Exam. 28.11.2010 (IInd sitting))
- 42.** If A is the mother of D, B is not the son of C, C is the father of D, D is the sister of B, then how is A related to B ?
(1) Mother (2) Brother
(2) Step son (4) Sister
(SSC Stenographer Grade 'C' & 'D' Exam. 09.01.2011)
- 43.** A and B are brother and sister respectively. C is A's father, D is C's sister and E is D's mother. How is B related to E ?
(1) Grand-daughter
(2) Great-grand-daughter
(3) Aunt
(4) Daughter
(SSC Multi-Tasking (Non-Technical) Staff Exam. 20.02.2011)
- 44.** Q is the son of P, X is the daughter of Q, R is the aunty (Bua) of X and L is the son of R, then what is L to P ?
(1) Grandson
(2) Granddaughter
(3) Daughter (4) Nephew
(SSC Multi-Tasking (Non-Technical) Staff Exam. 27.02.2011)
- 45.** P and Q are brothers. R and S are sisters. P's son is S's brother. How is Q related to R ?
(1) Uncle (2) Brother
(3) Father (4) Grandfather
(SSC (10+2) Level Data Entry Operator & LDC Exam. 04.12.2011 (IInd Sitting (North Zone)))
- 46.** A and B are the young ones of C. If C is the mother of B, but A is not the daughter of C, then what is the relationship between C and A ?
(1) Nephew and Aunty
(2) Brother and Sister
(3) Mother and Son
(4) Niece and Aunty
(SSC (10+2) Level Data Entry Operator & LDC Exam. 11.12.2011 (1st Sitting (East Zone)))
- 47.** A is the mother of D and sister of B. B has a daughter C who is married to F. G is the husband of A. How is G related to D ?
(1) uncle (2) husband
(3) son (4) father
(SSC Level Data Entry Operator & LDC Exam. 21.10.2012 (IInd Sitting))
- 48.** Pointing towards A, B said "your mother is the younger sister of my mother". How is A related to B ?
(1) Uncle (2) Cousin
(3) Nephew (4) Father
(SSC Level Data Entry Operator & LDC Exam. 28.10.2012 (1st Sitting))
- 49.** A is B's wife's husband's brother. C and D are sisters of B. How is A related to C ?
(1) Brother (2) Sister-in-law
(3) Wife (4) Sister
(SSC CGL Tier-I Re-Exam-2013, 27.04.2014)
- 50.** A and B are brothers. C and D are sisters. A's son is D's brother. How is B related to C ?
(1) Father (2) Brother
(3) Uncle (4) Son
(SSC CAPFs SI, CISF ASI & Delhi Police SI Exam. 22.06.2014)
- 51.** A is B's sister. C is B's mother. D is C's father. E is D's mother. Then how is A related to D ?
(1) Grandmother
(2) Grandfather
(3) Daughter
(4) Granddaughter
(SSC CHSL (10+2) DEO & LDC Exam. 16.11.2014, Patna Region : 1st Sitting & Bihar SSC CGL Main Exam-27.01.2013)
- 52.** P, Q, R, S, T, U are 6 members of a family in which there are two married couples. T, a teacher is married to a doctor who is mother of R and U. Q, the lawyer is married to P - P has one son and one grandson. Of the two married ladies one is a house wife. There is also one student and one male engineer in the family. Which of the following is true about the grand-daughter of the family ?
(1) She is a lawyer
(2) She is an engineer
(3) She is a student
(4) She is a doctor
(SSC CGL Tier-I Exam, 09.08.2015 (IInd Sitting) TF No. 4239378)
- 53.** Six members of a family namely A, B, C, D, E and F are travelling together. 'B' is the son of C but C is not the mother of B. A and C are married couple. E is the brother of C. D is the daughter of A. F is the brother of B. How many male members are there in the family?
(1) 3 (2) 2
(3) 4 (4) 1
(SSC CGL Tier-I Exam, 16.08.2015 (IInd Sitting) TF No. 2176783)
- 54.** A's mother is sister of B and has a daughter C. How can A be related to B from among the following?
(1) Niece (2) Uncle
(3) Daughter (4) Father
(SSC (10+2) Stenographer Grade 'C' & 'D' Exam. 31.01.2016 TF No. 3513283)
- 55.** A and B are a married couple. C and D are brothers. C is the brother of A. How is D related to B ?
(1) Brother
(2) Son-in-law
(3) Cousin
(4) Brother-in-law
(SSC (10+2) Stenographer Grade 'C' & 'D' Exam. 31.07.2016)
- 56.** A and B are married couple. X and Y are brothers. X is the brother of A. How is Y related to B ?
(1) Brother-in-law
(2) Brother
(3) Son-in-law
(4) Cousin
(SSC CGL Tier-I (CBE) Exam.11.09.2016) (1st Sitting)
- 57.** A man 'P' goes to a party hosted by his brother 'Q' who has a daughter M. M is dancing with her brother 'N'. How is 'P' related to 'N' ?
(1) Nephew (2) Father
(3) Uncle (4) Cousin
(SSC CPO Exam. 06.06.2016)(1st Sitting)
- Directions (58-59)** % Read the following information carefully and answer the questions based on it :
(SSC CPO Exam. 06.06.2016) (1st Sitting)
There is a family of six persons P, Q, R, S, T and U. They are Lawyer, Doctor, Teacher, Salesman, Engineer and Manager. There are two married couples in the family. S, the Salesman is married to the Lady Teacher. The Doctor is married to the Lawyer. U,

| BLOOD RELATIONSHIP |

the Manager, is the son of Q and brother of T. R, the Lawyer, is the daughter-in-law of P. T is the unmarried Engineer. P is the grandmother of U.

58. Which of the following is one of the married couples ?

- (1) T and R (2) P and S
(3) S and Q (4) T and P

59. What is the profession of P ?

- (1) Lawyer (2) Engineer
(3) Doctor (4) Teacher

Directions (60–61) % Read the following information carefully and answer the questions based on it.

(SSC CPO Exam. 06.06.2016) (1st Sitting)

A family consists of six members A, B, C, D, E and F. There are two married couples. B is a doctor and the father of E. F is the grandfather of C and is a contractor, D is grandmother of E and is a housewife. There is one doctor, one contractor, one nurse, one housewife and two students in the family.

60. What is the profession of A ?

- (1) Doctor (2) Contractor
(3) Nurse (4) Housewife

61. Who is the husband of A ?

- (1) C (2) B
(3) F (4) D

62. If A is the mother of B and K, D is the husband of A. E is the son of D's brother, what is the relation of A with E ?

- (1) Mother - in - law
(2) Sister - in - law
(3) Aunt (4) Sister

(SSC CHSL (10+2) Tier-I (CBE) Exam. 08.09.2016) (1st Sitting)

63. A is D's brother. D is B's father. B and C are sisters. How is C related to A?

- (1) Cousin (2) Niece
(3) Aunt (4) Nephew

(SSC CGL Tier-I (CBE) Exam. 09.09.2016) (1st Sitting)

64. X and Y are brothers. R is the father of Y. T is the sister of S who is maternal uncle of X. How is T related to R ?

- (1) Mother (2) Wife
(3) Sister (4) Brother

(SSC CGL Tier-I (CBE) Exam. 27.08.2016) (1st Sitting)

65. P and Q are sisters. R and S are brothers. P's daughter is R's sister. What is Q's relation to S ?

- (1) Mother (2) Grandmother
(3) Sister (4) Aunt

(SSC CGL Tier-I (CBE) Exam. 28.08.2016) (1st Sitting)

66. X is the husband of Y. W is the daughter of X. Z is the husband of W. N is the daughter of Z. What is the relationship of N to Y ?

- (1) Cousin
(2) Niece
(3) Daughter
(4) Granddaughter

(SSC CGL Tier-I (CBE)

Exam. 30.08.2016) (1st Sitting)

67. 'A' is the sister of 'B'. 'B' is married to 'D'. 'B' and 'D' have a daughter 'G'. How is 'G' related to 'A' ?

- (1) Sister (2) Daughter
(3) Niece (4) Cousin

(SSC CGL Tier-I (CBE)

Exam. 01.09.2016) (1st Sitting)

68. F is the brother of A. C is the daughter of A. K is the sister of F, G is the brother of C. Who is the uncle of G?

- (1) A (2) C
(3) K (4) F

(SSC CGL Tier-I (CBE)

Exam. 03.09.2016) (1st Sitting)

69. If M is the sister of Z, Z is the wife of P and P is the son of A, how is Z related to A?

- (1) Daughter-in-law
(2) Daughter
(3) Wife
(4) Mother

(SSC CGL Tier-I (CBE)

Exam. 07.09.2016) (1st Sitting)

70. M is son of P, Q is the granddaughter of O, who is the husband of P. How is M related to O ?

- (1) Son (2) Daughter
(3) Mother (4) Father

(SSC CGL Tier-I (CBE)

Exam. 01.09.2016) (1st Sitting)

71. A is mother of B, C is son of A, D is brother of E, E is daughter of B. Who is the grandmother of E?

- (1) A (2) B
(3) C (4) D

(SSC CGL Tier-I (CBE)

Exam. 06.09.2016) (1st Sitting)

72. A is B's brother, C is A's mother, D is C's father, F is A's son. How is A related to F's child?

- (1) Aunt (2) Cousin
(3) Nephew (4) Grandfather

(SSC CGL Tier-I (CBE)

Exam. 08.09.2016) (1st Sitting)

73. 'A' and 'B' are brothers. 'C' and 'D' are sisters. A's son is D's brother. How is B related to C?

- (1) Father (2) Brother
(3) Grandfather (4) Uncle

(SSC CGL Tier-I (CBE)

Exam. 03.09.2016) (1st Sitting)

74. M is brother of N. B is brother of N. M is brother of D. But N is not brother of D. How is N related to D ?

- (1) Nephew (2) Cousin
(3) Sister (4) Brother

(SSC CGL Tier-I (CBE)

Exam. 04.09.2016) (1st Sitting)

TYPE-II

1. Rajiv is the brother of Atul. Sonia is the sister of Sunil. Atul is the son of Sonia. How is Rajiv related to Sonia ?

- (1) Nephew (2) Son
(3) Brother (4) Father

(SSC CPO Sub-Inspector Exam. 12.01.2003)

2. Sita is the niece of Ashok. Ashok's mother is Lakshmi. Kalyani is Lakshmi's mother. Kalyani's husband is Gopal. Parvathi is the mother-in-law of Gopal. How is Sita related to Gopal ?

- (1) Great grandson's daughter
(2) Gopal is Sita's father
(3) Sita is Gopal's great granddaughter
(4) Grand niece

(SSC CPO Sub-Inspector Exam. 26.05.2005)

3. Seema is the daughter-in-law of Sudhir and sister-in-law of Ramesh. Mohan is the son of Sudhir and only brother of Ramesh. Find the relation between Seema and Mohan.

- (1) Sister-in-law (2) Aunt
(3) Cousin (4) Wife

(SSC Combined Graduate Level Prelim Exam. 13.11.2005) (1st Sitting)

4. Suresh introduces a man as "He is the son of the woman who is the mother of the husband of my mother". How is Suresh related to the man ?

- (1) Uncle (2) Son
(3) Cousin (4) Grandson

(SSC CPO Sub-Inspector Exam. 03.09.2006)

| BLOOD RELATIONSHIP |

5. Pointing to a lady in a photograph, Meera said, "Her father's only son's wife is my mother-in-law". How is Meera's husband related to that lady in the photo?
 (1) Nephew (2) Uncle
 (3) Son (4) Father
 (SSC CPO Sub-Inspector Exam. 09.11.2008)
6. Pointing to a photograph Vikas said "She is the daughter of my grandfather's only son". How is she related to Vikas in the photograph?
 (1) Father (2) Brother
 (3) Sister (4) Mother
 (SSC CPO Sub-Inspector Exam. 06.09.2009)
7. Suresh's sister is the wife of Ram. Ram is Rani's brother. Ram's father is Madhur. Sheetal is Ram's grandmother. Rema is Sheetal's daughter-in-law. Rohit is Rani's brother's son. Who is Rohit to Suresh?
 (1) Brother-in-law (2) Son
 (3) Brother (4) Nephew
 (SSC Combined Graduate Level Prelim Exam. 19.06.2011 (1st Sitting))
8. Vinod introduces Vishal as the son of the only brother of his father's wife. How is Vinod related to Vishal?
 (1) Cousin (3) Brother
 (2) Son (4) Uncle
 (SSC Combined Graduate Level Prelim Exam. 19.06.2011 (1st Sitting))
9. Among her children, Ganga's favourites are Ram and Rekha. Rekha is the mother of Sharat, who is loved most by his uncle Mithun. The head of the family is Ram Lal, who is succeeded by his sons Gopal and Mohan. Gopal and Ganga have been married for 35 years and have 3 children. What is the relation between Mithun and Mohan?
 (1) Uncle (2) Son
 (3) Brother (4) No relation
 (SSC Combined Graduate Level Tier-1 Exam. 26.06.2011 (1st Sitting))
10. Rahul and Robin are brothers. Pramod is Robin's father. Sheela is Pramod's sister. Prema is Pramod's niece. Shubha is Sheela's granddaughter. How is Rahul related to Shubha?
 (1) Brother (2) Cousin
 (3) Uncle (4) Nephew
 (SSC Combined Graduate Level Tier-1 Exam. 26.06.2011 (1st Sitting))
11. Preeti has a son, named Arun. Ram is Preeti's brother. Neeta too has a daughter named Reema. Neeta is Ram's sister. What is Arun's relationship to Reema?
 (1) Brother (2) Nephew
 (3) Cousin (4) Uncle
 (SSC Combined Matric Level (PRE) Exam. 21.05.2000 (1st Sitting) (Middle Zone))
12. There are 2 film stars. One is the father of the other's son. What is the relationship of the two with each other?
 (1) Grandfather and Grandson
 (2) Grandfather and son
 (3) Husband and wife
 (4) Father and Son
 (SSC Combined Matric Level (PRE) Exam. 21.05.2000 (1st Sitting) (Middle Zone, Allahabad))
13. Ramu's mother said to Ramu, "My mother has a son whose son is Achyut". How is Achyut related to Ramu?
 (1) Uncle (2) Cousin
 (3) Brother (4) Nephew
 (SSC Data Entry Operator Exam. 02.08.2009)
14. Ravi's father has a son Rohit who has an aunt Laxmi who has a husband Rao whose father-in-law is Mohan. What is the relation of Mohan to Ravi?
 (1) Nephew (2) Grandfather
 (3) Son (4) Uncle
 (SSC Higher Secondary Level Data Entry Operator & LDC Exam. 27.11.2010)
15. Vijay says "Ananda's mother is the only daughter of my mother". How is Ananda related to Vijay?
 (1) Brother (2) Father
 (3) Nephew (4) Grand Father
 (SSC CISF Constable (GD) Exam. 05.06.2011)
16. Introducing a man, a woman said, "His wife is the only daughter of my mother." How is the woman related with the man?
 (1) Sister-in-law
 (2) Wife (3) Aunt
 (4) Mother-in-law
 (SSC Stenographer (Grade 'C' & 'D') Exam. 16.10.2011)
17. A prisoner introduced a boy who came to visit him to the jailor as "Brothers and sisters I have none, he is my father's son's son". Who is the boy?
 (1) Nephew (2) Son
 (3) Cousin (4) Uncle
 (SSC (10+2) Level Data Entry Operator & LDC Exam. 04.12.2011 (1st Sitting) (North Zone))
18. Pointing to a girl in a bus, a man tells his friend "She is the daughter of the only son of my father's wife". How is the girl related to the man?
 (1) Cousin (2) Daughter
 (3) Mother (4) Sister
 (SSC (10+2) Level Data Entry Operator & LDC Exam. 04.12.2011 (1st Sitting) (East Zone))
19. Pointing to Mala, Kala said, "She is my brother's only sister's daughter." How is Mala related to Kala?
 (1) Mother (2) Daughter
 (3) Aunt (4) Niece
 (SSC (10+2) Level Data Entry Operator & LDC Exam. 04.12.2011 (1st Sitting) (East Zone))
20. Showing a man a woman said, "his brother's father is the only son of my grandfather". How is the woman related to the man?
 (1) Aunt (2) Sister
 (3) Daughter (4) Mother
 (SSC (10+2) Level Data Entry Operator & LDC Exam. 11.12.2011 (1st Sitting) (Delhi Zone))
21. Looking at a photograph a person said "I have no brother or sister but that man's father is my father's son". At whose photograph was the person looking at?
 (1) His son's (2) His nephew
 (3) His father's (4) His own
 (SSC (10+2) Level Data Entry Operator & LDC Exam. 11.12.2011 (1st Sitting) (Delhi Zone))
22. Mathew told his friend Sham, pointing to a photograph, "Her father is the only son of my mother." The photograph is of whom?
 (1) Mathew's niece
 (2) Mathew's mother
 (3) Mathew's daughter
 (4) Mathew's sister
 (SSC (10+2) Level Data Entry Operator & LDC Exam. 11.12.2011 (1st Sitting) (East Zone))

| BLOOD RELATIONSHIP |

- 23.** Raghu and Babu are twins. Babu's sister is Keema. Reema's husband is Rajan. Raghu's mother is Lakshmi. Lakshmi's husband is Rajesh. How is Rajesh related to Rajan ?
 (1) Father-in-law (2) Cousin
 (3) Uncle (4) Son-in-law
 (SSC Level Data Entry Operator & LDC Exam. 21.10.2012 (1st Sitting))
- 24.** Sheela is Ravi's sister-in-law. Ram is Ravi's brother. Ram's wife is Sheela. Deepa is Ravi's sister. Deepa's mother is Shanthi. How is Sheela related to Shanthi ?
 (1) Mother-in-law
 (2) Daughter-in-law
 (3) Granddaughter
 (4) Daughter
 (SSC Level Data Entry Operator & LDC Exam. 21.10.2012 (1st Sitting))
- 25.** Shyama says that father of Rajiv's father is my father. How Shyama is related to Rajiv?
 (1) Mother
 (2) Father's sister (aunt)
 (3) Niece
 (4) Sister
 (SSC Level Data Entry Operator & LDC Exam. 21.10.2012 (1st Sitting))
- 26.** Tarun is the father of Rohit. Rohit is the brother of Kala. Kala is the wife of Dilip. How is Dilip related to Rohit ?
 (1) Brother-in-law
 (2) Father-in-law
 (3) Son (4) Uncle
 (SSC Assistant Grade-III Exam. 11.11.2012 (1st Sitting))
- 27.** Kusuma is the wife of Ravi. Govind and Prabhu are brothers. Govind is the brother of Ravi. Prabhu is Kusuma's.
 (1) Cousin (2) Brother
 (3) Brother-in-law (4) Uncle
 (FCI Assistant Grade-II Exam. 22.01.2012 Paper-I)
- 28.** Savitha introduced a boy as the son of the only daughter of the father of her maternal uncle. How is boy related to Savitha ?
 (1) Brother (2) Son
 (3) Nephew (4) Son-in-law
 FCI Assistant Grade-III Exam. 25.02.2012 (Paper-I) North Zone (1st Sitting))
- 29.** Gopal said, pointing to Govind "His father is my father's only son". How is Gopal related to Govind ?
 (1) Grandfather (2) Grandson
 (3) Son (4) Father
 FCI Assistant Grade-III Exam. 05.02.2012 (Paper-I) East Zone (1st Sitting))
- 30.** Pointing towards a woman in a photograph Vijay said, "She is the daughter of the father of sister of my brother". How is the lady in the photograph related to Vijay?
 (1) Wife (2) Mother
 (3) Sister (4) Daughter
 (SSC (10+2) Level Data Entry Operator & LDC Exam. 04.11.2012, 1st Sitting))
- 31.** Rajiv is the brother of Arun. Sonia is the sister of Sunil. Arun is the son of Sonia. How is Rajiv related to Sunil ?
 (1) son (2) brother
 (3) father (4) nephew
 (SSC (10+2) Level Data Entry Operator & LDC Exam. 04.11.2012, 1st Sitting))
- 32.** A boy introduced a girl as the daughter of the son of the mother of his aunt. The girl is boy's :
 (1) Sister (2) Cousin sister
 (3) Sister-in-law (4) Aunt
 (SSC Multi-Tasking Staff Exam. 10.03.2013)
- 33.** Sunil is the son of Kesav. Simran, Kesav's sister, has a son Maruti and daughter Sita. Prem is the maternal uncle of Maruti. How is Sunil related to Maruti ?
 (1) Nephew (2) Cousin
 (3) Uncle (4) Brother
 (SSC Graduate Level Tier-I Exam. 19.05.2013, 1st Sitting))
- 34.** A man showed a boy next to him and said - "He is the son of my wife's sister-in-law, but I am the only child of my parents." How is my son related to him ?
 (1) Nephew (2) Cousin
 (3) Brother (4) Uncle
 (SSC Graduate Level Tier-I Exam. 19.05.2013, 1st Sitting))
- 35.** Arun said, "This girl is the wife of the grandson of my mother". Who is Arun to the girl ?
 (1) Grandfather (2) Husband
 (3) Father-in-law (4) Father
 (SSC CAPFs SI & CISF ASI Exam. 23.06.2013)
- 36.** Maya said, "My mother is the sister of Ranjeet's brother". What is Ranjeet's relation with Maya ?
 (1) Cousin (2) Maternal uncle
 (3) Uncle (4) Brother-in-law
 (SSC MTS (Non-Tech.) Exam. 16.02.2014)
- 37.** Pointing towards a boy Veena said, "He is the son of only son of my grandfather." How is that boy related to Veena ?
 (1) Uncle (2) Brother
 (3) Cousin (4) Nephew
 (SSC Multi-Tasking Staff (Patna) Exam. 16.02.2014)
- 38.** Introducing Asha to guests, Bhaskar said, "Her father is the only son of my father." How is Asha related to Bhaskar ?
 (1) Niece
 (2) Grand-daughter
 (3) Mother
 (4) Daughter
 (SSC Multi-Tasking (Non-Tech.) Staff Exam. 23.02.2014, 1st Sitting))
- 39.** Looking at a woman sitting next to him, Amit said, "She is the sister of the husband of my wife". How is the woman related to Amit ?
 (1) Daughter (2) Sister
 (3) Wife (4) Niece
 (SSC CGL Tier-I Re-Exam-2013, 27.04.2014)
- 40.** Pointing to a man, a lady said, "His mother is the only daughter of my mother". How is the lady related to the man?
 (1) Mother (2) Daughter
 (3) Sister (4) Aunt
 (SSC CAPFs SI, CISF ASI & Delhi Police SI Exam. 22.06.2014 & Bihar SSC CGL Main Exam-27.01.2013)
- 41.** Pointing to Vinod, Radha said, "His sister is my mother's only daughter". How is Radha related to Vinod ?
 (1) Cousin (2) Daughter
 (3) Mother (4) Sister
 (SSC GL Tier-I Re-Exam. (2013) 20.07.2014, 1st Sitting))
- 42.** Pointing to a man in a photograph, a woman said, "His brother's father is the only son of my grandfather." How is the woman related to the man in the photograph ?
 (1) Daughter (2) Mother
 (3) Aunt (4) Sister
 (SSC GL Tier-I Re-Exam. (2013) 20.07.2014, 1st Sitting))
- 43.** Anjali says, "He is the only son of the father of my sister's brother." How is that person related to Anjali ?
 (1) Uncle (2) Cousin
 (3) Brother (4) Father
 (SSC GL Tier-I Exam. 26.10.2014)

| BLOOD RELATIONSHIP |

- 44.** Looking at the portrait of a man, Ram said, "His mother is the wife of my father's son. Brothers and sisters I have none". Whose portrait was Ram looking at ?
 (1) His grandfather
 (2) His son (3) His brother
 (4) His cousin
 (SSC CHSL (10+2) DEO & LDC Exam. 02.11.2014, Patna Region : (1st Sitting))
- 45.** Suket has three daughters and each daughter has a brother. How many male members are there in the family ?
 (1) 4 (2) 2
 (3) 3 (4) 1
 (SSC CGL Tier-I Exam. 19.10.2014 TF No. 022 MH 3)
- 46.** Introducing a man, a woman said "His mother is the only daughter of my father". How is the man related to the woman?
 (1) Brother (2) Son
 (3) Father (4) Uncle
 (SSC CGL Tier-I Exam, 16.08.2015 (1st Sitting) TF No. 3196279)
- 47.** Ramesh has brother Suresh. Ramesh is the son of Gopal. Govind is Gopal's father. How is Suresh related to Govind?
 (1) Son (2) Brother
 (3) Grandson (4) Grandfather
 (SSC CGL Tier-I Re-Exam, 30.08.2015)
- 48.** Karan has a brother 'Prem' and a sister 'Neesha'. Karan's wife is 'Najsha' and has a daughter 'Naksha'. Naksha got married with Neesha's son Akbar and has a baby girl 'Riya'. What is relation between 'Naksha' and 'Neesha' ?
 (1) Sister
 (2) Niece and Aunt
 (3) Mother and Daughter
 (4) Mother and Granddaughter
 (SSC CHSL (10+2) LDC, DEO & PA/SA Exam, 01.11.2015, IInd Sitting)
- 49.** Prema has a son named Anand. Rajiv is Prema's brother. Neha has a daughter named Rashmi. Neha is Rajiv's sister. What is Anand's relationship to Rashmi ?
 (1) Nephew (2) Uncle
 (3) Brother-in-law
 (4) Cousin
 (SSC CHSL (10+2) LDC, DEO & PA/SA Exam, 15.11.2015 (1st Sitting) TF No. 6636838)
- 50.** Introducing Reeta, Monica said, "She is the only daughter of my father's only daughter." How is Monica related to Reeta?
 (1) Aunt (2) Niece
 (3) Cousin (4) Mother
 (SSC CGL Tier-I (CBE) Exam.10.09.2016)
- 51.** Introducing a boy, Rama said, "His sister's father is the only grandson of my grandfather". How is Rama related to the boy?
 (1) Sister (2) Aunt
 (3) Daughter (4) Mother
 (SSC CPO SI, ASI Online Exam.05.06.2016) (IInd Sitting)
- 52.** Babita is Ajay's wife and Chiranjiv is Divya's father. If Ajay's mother-in-law is wife of Divya's grandfather, then what is the relation of Babita with Chiranjiv's wife ?
 (1) Sister-in-law (2) Sister
 (3) Cousin (4) Nephew
 (SSC CPO SI & ASI, Online Exam. 06.06.2016) (IInd Sitting)
- 53.** A woman pointing to a man said, "He is the widower of my uncle's brother's daughter." How is the man related to the woman ?
 (1) Brother-in-law
 (2) Brother
 (3) Uncle
 (4) Nephew
 (SSC CGL Tier-I (CBE) Exam. 29.08.2016) (IInd Sitting)
- 54.** Rajiv is the brother of Arun. Sonia is the sister of Sunil. Arun is the son of Sonia. How is Rajiv related to Sunil?
 (1) nephew (2) son
 (3) brother (4) father
 (SSC CGL Tier-I (CBE) Exam. 04.09.2016) (1st Sitting)
- 55.** Pointing Rajesh in the photograph, Sunita said, 'The only son of his mother is my father'. How is Sunita related to Rajesh?
 (1) Niece (2) Aunt
 (3) Mother (4) Daughter
 (SSC CGL Tier-I (CBE) Exam. 06.09.2016) (1st Sitting)
- 56.** Introducing a lady, a lady said, "She is the only daughter of Mohan's grandfather who is my husband's father". How does the lady relate herself with the introduced lady?
 (1) Aunt (2) Mother
 (3) Mother-in-law (4) Sister-in-law
 (SSC CGL Tier-I (CBE) Exam. 30.08.2016) (IInd Sitting)
- 57.** Mithilesh said to Neha, 'Your only brother's son is my wife's brother.' How is Neha related to the wife of Mithilesh?
 (1) Aunt (2) Mother-in-law
 (3) Sister (4) Mother
 (SSC CGL Tier-I (CBE) Exam. 31.08.2016) (IInd Sitting)
- 58.** Prema is Ajay's sister. Benita is Ajay's mother. Benjamin is Benita's father. Leela is Benjamin's mother. How is Prema related to Leela?
 (1) Daughter-in-law
 (2) Daughter
 (3) Grand Daughter
 (4) Great Grand Daughter
 (SSC CGL Tier-I (CBE) Exam. 01.09.2016) (1st Sitting)
- 59.** Anand is son of Prema. Rajeev is brother of Prema. Neha is daughter of Rashmi. Neha is sister of Rajeev. How is Anand related to Rashmi ?
 (1) Son
 (2) Grand Son
 (3) Grand father
 (4) Grand daughter
 (SSC CGL Tier-I (CBE) Exam. 02.09.2016) (1st Sitting)
- 60.** Introducing a woman, a man said "Her mother is the only daughter of my mother-in-law". How is the man related to the woman ?
 (1) Son (2) Brother
 (3) Husband (4) Father
 (SSC CGL Tier-I (CBE) Exam. 28.08.2016) (1st Sitting)
- 61.** A man said to a lady, "Your mother's husband's sister is my mother." How is the man related to the lady?
 (1) Cousin (2) Brother
 (3) Son (4) Nephew
 (SSC CGL Tier-I (CBE) Exam. 03.09.2016) (IIIrd Sitting)
- 62.** Pointing towards a photo, Rakesh said, "She is the daughter of the only son of my grandfather." How is the girl related to Rakesh?
 (1) Sister (2) Daughter
 (3) Granddaughter
 (4) Cousin
 (SSC CGL Tier-I (CBE) Exam. 06.09.2016) (IIIrd Sitting)
- 63.** Pointing to the lady in the photograph, Seema said, "Her son's father is the son-in-law of my mother". How is Seema related to the lady?

BLOOD RELATIONSHIP

- (1) Sister (2) Mother
(3) Cousin (4) Aunt
(SSC CGL Tier-I (CBE)
Exam. 09.09.2016) (IInd Sitting)
- 64.** Pointing towards a boy Meera said 'He is the son of the only son of my grandfather.' How is that boy related to Meera?
(1) Cousin
(2) Brother
(3) Uncle
(4) Brother-in-law
(SSC CGL Tier-I (CBE)
Exam. 10.09.2016) (IIIrd Sitting)
- 65.** Showing a man on the stage, Rita said, "He is the brother of the daughter of the wife of my husband. How is the man on stage related to Rita ?
(1) Son (2) Husband
(3) Cousin (4) Nephew
(SSC CGL Tier-I (CBE)
Exam. 11.09.2016) (IInd Sitting)
- 66.** Pointing towards a girl, Rajan said, she is the daughter of my mother's daughter. Then how is the girl related to Rajan ?
(1) Daughter (2) Niece
(3) Nephew (4) Uncle
(SSC CGL Tier-I (CBE)
Exam. 04.09.2016) (IInd Sitting)
- 67.** Golu is son of Bhola. Sheetal is daughter of Golu. Chitra is daughter of Dilip and Dilip is brother of Bhola. How is Chitra related to Sheetal ?
(1) Sister
(2) Mother
(3) Aunt
(4) Mother-in-law
(SSC CGL Tier-I (CBE)
Exam. 07.09.2016) (IInd Sitting)
- 68.** Pointing to a lady in a photograph, Meera said, "Her father's only son's wife is my mother-in-law". How is Meera's husband related to that lady in the photo ?
(1) Nephew (2) Uncle
(3) Son (4) Father
(SSC CGL Tier-I (CBE)
Exam. 08.09.2016) (IInd Sitting)
- 69.** Chanda is the wife of Bharat. Mohan is the son of Chanda. Ashish is the brother of Bharat and father of Dhruv. How is Mohan related to Dhruv?
(1) Sister (2) Cousin
(3) Brother (4) Mother
(SSC CGL Tier-I (CBE)
Exam. 09.09.2016) (IInd Sitting)

- 70.** Mohan said, "This girl is the wife of grandson of my mother". How is Mohan related to that girl?
(1) Grand-father
(2) Husband (3) Father
(4) Father-in-law
(SSC CGL Tier-I (CBE)
Exam. 10.09.2016) (IInd Sitting)
- 71.** Introducing a man, a woman said that, "He is the son of my mother's brother's father's son." Then how is the woman related to the man?
(1) Nephew (2) Brother
(3) Son (4) Cousin
(SSC CGL Tier-I (CBE)
Exam. 11.09.2016) (IInd Sitting)
- 72.** Pointing to a boy, Mrs. Mira said, "He is the only son of my grandfather's only child." How is the boy related to Mrs. Mira?
(1) Nephew (2) Uncle
(3) Sister (4) Brother
(SSC CGL Tier-I (CBE)
Exam. 27.10.2016) (Ist Sitting)
- 73.** Pointing to a man in a photograph a woman said, "He is the only son of my mother's father." How is the woman related to the man in the photograph ?
(1) Niece (2) Sister
(3) Daughter
(4) Granddaughter
(SSC CGL Tier-I (CBE)
Exam. 27.10.2016) (IInd Sitting)
- 74.** Pointing to a woman, a girl says, "Her daughter-in-law is married to the only son of my husband's mother-in-law." How is the girl related to the woman?
(1) Niece (2) Granddaughter
(3) Daughter (4) Cousin
(SSC CHSL (10+2) Tier-I (CBE)
Exam. 15.01.2017) (IInd Sitting)
- 75.** Sandeep has a brother named Ankur. Sandeep is the son of Kishan. Baljor is Kishan's father. How is Ankur related to Baljor ?
(1) Grandson (2) Brother
(3) Son (4) Grandfather
(SSC CHSL (10+2) Tier-I (CBE)
Exam. 16.01.2017) (IInd Sitting)
- 76.** Showing a man on the stage, Rita said, "He is the brother of the daughter of the wife of my husband. How is the man on stage related to Rita ?
(1) Son (2) Husband
(3) Cousin (4) Nephew
(SSC CGL Tier-I (CBE)
Exam. 11.09.2016) (Ist Sitting)

ANSWERS**TYPE-I**

1. (3)	2. (2)	3. (4)	4. (1)
5. (2)	6. (4)	7. (1)	8. (3)
9. (1)	10. (4)	11. (4)	12. (4)
13. (1)	14. (1)	15. (4)	16. (1)
17. (2)	18. (4)	19. (3)	20. (3)
21. (4)	22. (1)	23. (4)	24. (1)
25. (2)	26. (3)	27. (2)	28. (4)
29. (3)	30. (2)	31. (3)	32. (4)
33. (2)	34. (1)	35. (1)	36. (1)
37. (1)	38. (1)	39. (4)	40. (3)
41. (2)	42. (1)	43. (1)	44. (1)
45. (1)	46. (3)	47. (4)	48. (2)
49. (1)	50. (3)	51. (4)	52. (3)
53. (3)	54. (1)	55. (4)	56. (1)
57. (3)	58. (2)	59. (4)	60. (3)
61. (2)	62. (3)	63. (2)	64. (2)
65. (4)	66. (4)	67. (3)	68. (4)
69. (1)	70. (1)	71. (1)	72. (4)
73. (4)	74. (3)		

TYPE-II

1. (2)	2. (3)	3. (4)	4. (2)
5. (1)	6. (3)	7. (4)	8. (1)
9. (4)	10. (3)	11. (3)	12. (4)
13. (2)	14. (2)	15. (3)	16. (2)
17. (2)	18. (2)	19. (2)	20. (2)
21. (1)	22. (3)	23. (1)	24. (2)
25. (2)	26. (1)	27. (3)	28. (1)
29. (4)	30. (3)	31. (4)	32. (2)
33. (2)	34. (2)	35. (3)	36. (2)
37. (2)	38. (4)	39. (2)	40. (1)
41. (4)	42. (4)	43. (3)	44. (2)
45. (2)	46. (2)	47. (3)	48. (2)
49. (4)	50. (4)	51. (2)	52. (1)
53. (1)	54. (1)	55. (4)	56. (4)
57. (1)	58. (4)	59. (2)	60. (4)
61. (1)	62. (1)	63. (1)	64. (2)
65. (1)	66. (2)	67. (3)	68. (1)
69. (2)	70. (4)	71. (4)	72. (4)
73. (1)	74. (3)	75. (1)	76. (1)

BLOOD RELATIONSHIP

EXPLANATIONS

TYPE-I

Note : In solutions of questions '+' sign denote 'males' and '-' sign denotes 'females'.

- (3) A is the daughter of B.
B is the mother of C.
Therefore, B is the mother of A and C.
D is the brother of C.
Therefore, D is the son of B.
Thus, D is the brother of A.

PICTORIAL METHOD

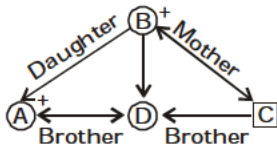

- (2) P is brother of Q. Therefore, P is a male.
R is mother of P and Q and R is daughter of S. S is the son of T.
S is the grandfather of P.
Therefore, P is great grandson of T.

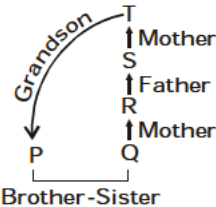

- (4) A is the brother of B.
Therefore, A is a male.
C is the father of D.
Therefore, C is a male.
E is the mother of B.
Therefore, E is a female.
A and D are brothers.
Therefore, D is a male.

Deductions

- A and D are brothers of B.
- C is the father of A, B and D.
- C is the mother of A, B and D.
- E is the wife of C.

- (1) B is the brother of C.
C is the son of D.
A is the sister of B and C.

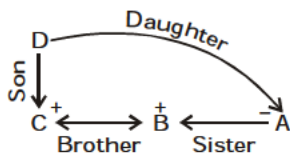

Thus, D is either father or mother of A, B and C.

According to the given options, we are left with no choice but to select option (1) as answer.

- (2) Although the sex of A is not mentioned clearly in the question. But, on the basis of given information it seems that A is daughter of D.
- (4) A's daughter is the sister of R and S.
B is sister of A.
Therefore, B is aunt of S.

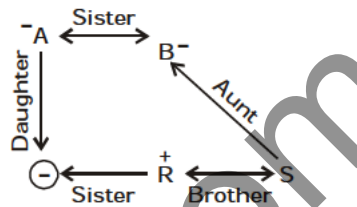

- (1) B is the son of C and grandson of A.
E is sister of B.
Therefore, A is the grandfather of E.

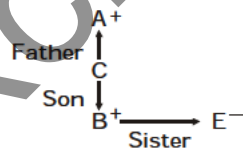

Here sex of C is not known. Hence there are two possibilities:

- If C is female then A is grand father (maternal) of E (and also B) and
- If C is male then A is grand father (paternal) of E (and also B).

- (3)

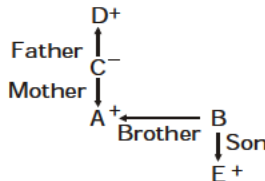

Clearly, D is father of A's mother (C) i.e., grandfather (maternal) of A.

- (1) E is the daughter of B and D is brother of E. Therefore, D is son of B and A is mother of B.
Thus, A is grandmother of D.

- (4)

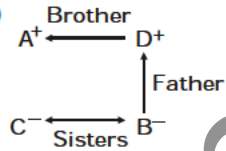

So C and B are daughters of D.
So, A is uncle of D's daughter (B and) C.

- (4)

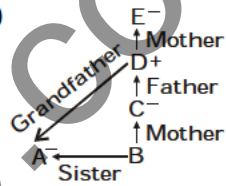

- (4)

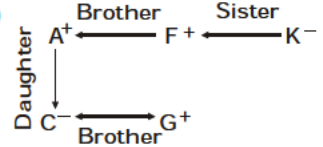

Here A's sex is not clear, hence there are two possibilities :

- When A is female — then no information is available regarding uncle (or father's brother) of A's Son (G) and daughter (C).
- When A is male — then F is uncle (brother of father A) of G (and C).

Hence this is correct answer.

- (1)

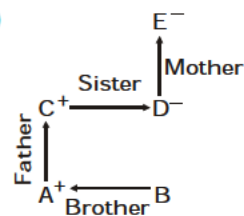

Clearly, mother of A (and B)'s father C (and his sister D) is E.

⇒ B is E's granddaughter.

- (1)

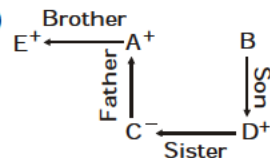

Here B's sex is not clear but C and D both are children (daughter and son respectively) of A (male) and B.

BLOOD RELATIONSHIP

Hence, obviously B is A's wife (i.e. female). Hence B is sister in law (Bhabhi) of brother (E) of her husband (A).

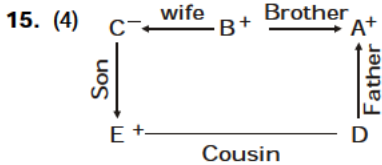

Though sex of D is not clear but clearly E+ is D's cousin.

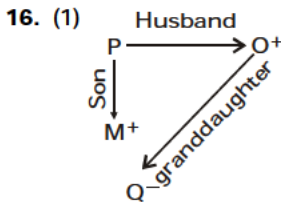

Obviously, O is the husband of P, hence P is wife of O. Now M is son of P. So M's parents are P (mother) and O (father). Hence M is O's son.

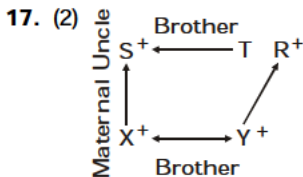

Clearly, S is maternal uncle (i.e., brother of mother) of X (and Y). So there are two possibilities :

- (i) When T is male — then T will also be maternal uncle of X (and Y) i.e., he will be second brother in law of R. → Option not given.
- (ii) When T is female — then either T will herself be mother of X and Y or will be sister of X and Y's mother. So either T will be wife of R (i.e., father of X and Y) or T will be sister in law of R. Only R's wife is given in options — option (2).

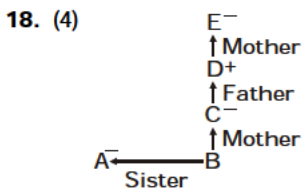

From above figure it is clear that D is grand father (maternal, i.e., mother's father) of A and B.

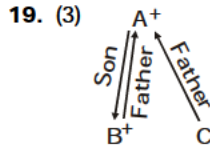

C's father is A but C is not son of A. Hence, C is daughter of A.

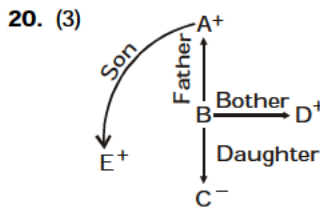

Clearly, A is father of E, D and B of which E and D are sons and B's sex is not given and C is B's daughter hence two possibilities exist :

- (i) When B is female — then E (and also D) is maternal uncle of C. So option (3).
- (ii) When B is male — then E (and also D) is paternal uncle of C. Hence C and E are niece and uncle respectively. Option (3) is correct.

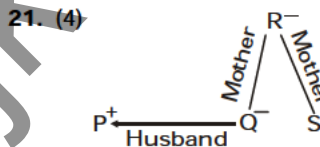

Clearly P is husband (male then Q is wife (female) and R is Q's mother. So R is P's mother-in-law.

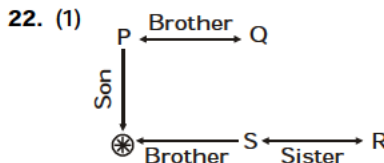

Clearly, 'R' and 'S' are daughters of P and ⊗ will be son of P. So, Q is uncle (paternal) of his brother (P's) children 'S', ⊗ and R.

23. (4) X is the husband of Y. Therefore Y is the wife of X. W is the daughter of X and Y. Z is the husband of W. N is the daughter of Z and W. Thus, N is the granddaughter of Y.

24. (1) B is the paternal uncle of C and C is the daughter of A. Hence B is the brother of A.
25. (2) Mother of A is sister of B. C is the daughter of A's mother. The sex of B is not given. Therefore, B could be either material uncle or aunt of C. Considering all the four options the most appropriate is option (2).

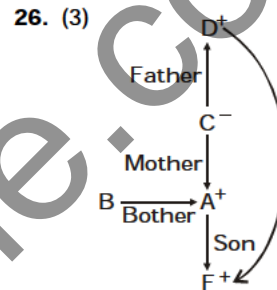

It is clear from above diagram that F is, son of D's daughter C's son of A.

So, F is great grandson of D.

27. (2) D is the father of C. C is mother of A and B. Therefore, B is granddaughter of D.
28. (4) A is brother of B. C is mother of A. D is father of C. F is son of A. A is grandfather of F's child. Therefore, B is grand-father of F's child.

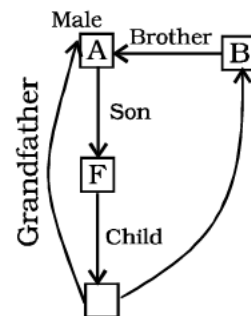

Note: The sex of B is not known. But considering the given options we must opt (4) as answer.

29. (3) A is daughter of B. B is the mother of A and C. D is brother of A and C.
30. (2) D is father of B and C. A is brother of D. Therefore, C is niece of A.

BLOOD RELATIONSHIP

31. (3) D is the father of C.
C is mother of A and B.
E is son of B.
Therefore, D is great grandfather of E.
32. (4) X and Y are children of A. Y is not son of A. Therefore, Y is daughter of A.
33. (2) E is the son of B.
A is the brother of B.
Therefore, E is nephew of A.

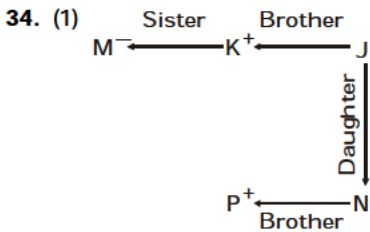

Clearly, P is son of J. But J's sex is not known. Hence, there are two possibilities :

- (i) When J is female — then P's (maternal) uncle is K.
 - (ii) When J is male — then P's (paternal) uncle is K.
- Hence in both cases P's uncle (maternal or paternal) is K.

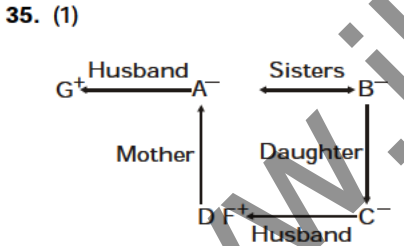

Clearly C is daughter of D's mother A's sister (B) i.e., C is D's cousin.

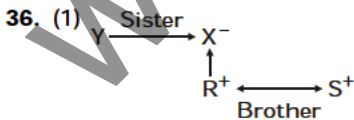

Clearly, Y is S (and R's) mother's brother. i.e., Y is uncle (maternal of S (and R's)).

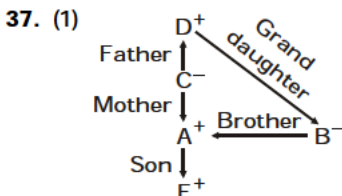

Clearly B is sister of F's father i.e., B is aunt of F.

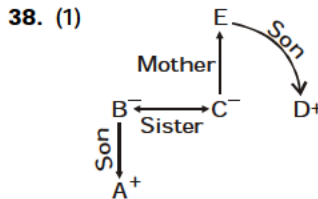

Obviously, D is A's mother B (and her sister C's) brother. i.e., D is maternal uncle of A.

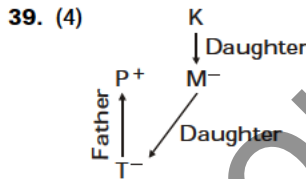

Obviously P and M are parents (father and mother respectively) of T. Hence P and M are husband-wife. Hence P is son-in-law of M's mother/father 'K'.

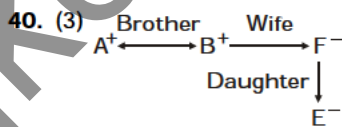

Obviously E's father is B and A is brother of (E's father) B hence, E is niece of A.

41. (2) B is sister of F.
Therefore, B is sister-in-law of M.
42. (1) A is mother of B and D.
43. (1) E is mother of C and D.
C is father of A and B.
Therefore, B is the granddaughter of E.
44. (1) L is son of R and R is daughter of P.
Therefore, L is grandson of P.
45. (1) The son of P is brother of R and S.
Q is uncle of R and S.
46. (3) C is the mother of A and B.
A is son of C.

47. (4) G is the husband of A.
A is the mother of D.
Hence, G is the father of D.
48. (2) The mothers of A and B are sisters. Therefore, A and B are cousins.
49. (1) Husband of B's wife means B. A is the brother B. Therefore, A is the brother of C.
50. (3) A's son is the brother of C and D. Therefore, C is the daughter of A. Now, B is the uncle of C.
51. (4) A is sister of B.
C is mother of A and B.
D is father of C.
So, A is granddaughter of D.
52. (3) T is a teacher. He is father of R and U.
T is husband of S, who is doctor.
Q is husband of P. P is housewife.
Q is father of T.
Grandson of the family is an engineer.
Grand daughter of the family is a student.
53. (3) C is the father B.
A is the wife of C.
B, E and F are sons of A and C.
D is a girl.
Male members ⇒ A, B, E and F.
54. (1) The mother of A is sister of B. Therefore, A may be niece of B.
55. (4) C and D are brothers.
C is the brother of A.
A and B are married couple.
Therefore, D is brother-in-law of B.
56. (1) X and Y are brothers of A.
A and B are married couple.
Therefore, Y is brother-in-law of B.
Rama is the aunt of that boy.
57. (3) P is brother of Q.
N is the son of Q.
Therefore, P is the uncle of N.

BLOOD RELATIONSHIP

(58-59) :

Member	Gender	Profession	Relationship
P	Female	Lady Teacher	Wife of S ; Mother of Q ; Mother-in-law of R ; Grandmother of T and U.
Q	Male	Doctor	Son of P and S ; Husband of R ; Father of T and U
R	Female	Lawyer	Daughter-in-law of P and S ; Wife of Q ; Mother of T and U
S	Male	Salesman	Husband of P ; Father of Q ; Grandfather of T and U ; Father-in-law of R.
T	Not Given	Engineer	Child of Q and R ; Grandchild of P and S
U	Male	Manager	Son of Q and R ; Grandson of P and S ; Brother of T

58. (2) Married couples are : (Q and R) and (P and S).

59. (4) P is a Lady Teacher.

(60-61) :

Member	Gender	Profession	Relationship
A	Female	Nurse	Wife of B ; Mother of C and E
B	Male	Doctor	Father of E and C ; Son of D and F ; Husband of A
C	—	Student	Grandchild of D and F ; Child of A and B
D	Female	Housewife	Grandmother of E and C ; Mother of B ; Wife of F
E	—	Student	Grandchild of D and F ; Child of A and B
F	Male	Contractor	Grandfather of C and E ; Father of B ; Husband of D

60. (3) A is a Nurse.

61. (2) B is the husband of A.

62. (3) D is the husband of A.
E is the son of D's brother.
Therefore, A is the aunt of E.

63. (2) D is father of B and C.
A is brother of D.

B and C are daughters of D.
Therefore, C is niece of A.

64. (2) R is the father of Y and X.
S is the maternal uncle of X and Y.

So, T is the mother of X and Y.
Thus, T is the wife of R.

65. (4) P and Q are sisters.
R and S are sons of P.
Therefore, Q is aunt of S.

66. (4) W is the daughter of X and Y.
W is the wife of Z.

N is the daughter of W and Z.

Therefore, N is the granddaugh-
ter of Y.

67. (3) G is the daughter of B and D.
A is the sister of B.

Therefore, G is the niece of A.

68. (4) G is the brother of C.
C is the daughter of A.
G is the son of A.
F is the brother of A.

Therefore, F is the uncle of G.

69. (1) Z is the wife of P.
P is the son of A.

Therefore, Z is the daughter-in-
law of A.

70. (1) O is the husband of P.
M is the son of O and P.

71. (1) A is the mother of B.
E is the daughter of B.

Therefore, A is the grandmother
of E.

72. (4) C is the mother of A and B.
D is the father of C.

F is the son of A.

A is the father of F.

Therefore, A is the grandfather of
F's child.

73. (4) Son of A is brother of D.
C and D are daughters of A.
B is brother of A.

Therefore, B is uncle of C.

74. (3) M and B are brothers of D and
N.

N is the sister of B, D and M.

TYPE-II

1. (2) Sonia is mother of Atul and
Rajiv.

Rajiv is son of Sonia.

2. (3) Sita is granddaughter of
Lakshmi.

Gopal is father of Lakshmi.

Therefore, Sita is great grand-
daughter of Gopal.

3. (4) Seema is the daughter-in-law
of Sudhir

Mohan is the son of Sudhir.

Seema is the sister-in-law of
Mohan's only brother Ramesh.

Therefore, Seema is the wife of
Mohan

4. (2) Husband of Suresh's mother
means father of Suresh.

Mother of Suresh's father means
grandmother of Suresh.

The son of grandmother means
either father or uncle.

Therefore, Suresh is the son of
that man.

[Note : Nephew is not mentioned
in the options]

5. (1) The wife of brother of woman
in photograph is mother-in-law of
Meera.

Meera is daughter-in-law of
brother of that woman.
Therefore, the husband of Meera
is nephew of that woman.

6. (3) The only son of grandfather
(paternal) of Vikas means father
of Vikas.

Therefore, the girl is sister of Vikas.

7. (4) Ram is brother of Rani.

Rohit is son of Ram.

Suresh is maternal uncle of Rohit.

Therefore, Rohit is nephew of
Suresh.

BLOOD RELATIONSHIP

8. (1) Wife of Vinod's father means the mother of Vinod.

Only brother of Vinod's mother means maternal uncle of Vinod. Therefore, Vinod is cousin of Vishal.

9. (4) Mohan is son of Ram Lal and uncle of Ram and Rekha. Mithun is uncle of Sharat who is son of Rekha. Rekha is niece of Mohan.

Therefore, Mithun is brother of Rekha's husband. Hence, no blood relation between Mithun and Mohan.

10. (3) Shubha is granddaughter of Sheela, who is sister of Pramod. Rahul is son of Pramod. Therefore, Rahul is uncle of Sheela.

11. (3) Arun is the son of Preeti. Ram is the brother of Preeti and Neeta. Reema is the daughter of Neeta. Thus, Arun is cousin of Reema.

Pictorial Method

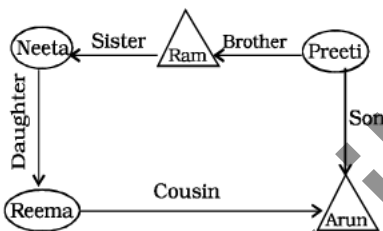

12. (4) One is the father and other is the son.

13. (2) Achyut is nephew of Ramu's mother. Therefore, Achyut is cousin of Ramu.

14. (2) Rao is uncle of Rohit and Ravi. Therefore, Mohan is Grandfather of Ravi.

15. (3) Only daughter of Vijay's mother means sister of Vijay. Sister of Vijay is mother of Anand. Therefore, Anand is nephew of Vijay.

16. (2) Only daughter of woman's mother means the woman herself. Therefore, the woman is wife of that man.

17. (2) The son of prisoner's father means the prisoner himself. Therefore, the boy is son of the prisoner.

18. (2) Only son of man's father's wife means the man himself.

Therefore, that girl is the daughter of that man.

19. (2) Only sister of Kala's brother means Kala herself.

Therefore, Mala is daughter of Kala.

20. (2) Only son of woman's grandfather means the father of woman. Man's brother's father is the father of that woman. Therefore, the woman is sister of that man.

21. (1) Son of one's father means the person himself. Therefore, that man is the son of the person.

22. (3) Only son of Mathew's mother means Mathew himself. Thus, the photograph is of Mathew's daughter.

23. (1) Reema is the daughter of Rajesh and Lakshmi. Rajan is the husband of Reema. Therefore, Rajesh is the father-in-law of Rajan.

24. (2) Shanthi is mother of Ravi, Ram and Deepa. Sheela is the wife of Ram. Therefore, Sheela is the daughter-in-law of Shanthi.

25. (2) Father of Rajiv's father means Grandfather of Rajiv. Grandfather of Rajiv is the father of Shyama. Therefore, Shyama is Rajiv's father's sister, i.e., Aunt.

26. (1) Rohit is the brother of Kala. Kala is the wife of Dilip. Therefore, Dilip is brother-in-law of Rohit.

27. (3) Ravi is brother of Govind and Prabhu. Prabhu is Brother-in-law of Kusuma.

28. (1) Only daughter of the father of Savitha's maternal uncle means the mother of Savitha. Therefore, the boy is brother of Savitha.

29. (4) Only son of Gopal's father means Gopal himself. Thus, Gopal is father of Govind.

30. (3) Sister of Vijay's brother means sister of Vijay also. Father of Vijay's sister means father of Vijay also.

Therefore, the lady in the photograph is the sister of Vijay.

31. (4) Rajiv and Arun are sons of Sonia. Therefore, Rajiv is nephew of Sunil.

32. (2) Mother of boy's aunt means maternal grandmother of boy.

Son of maternal grandmother means maternal uncle of the boy. Therefore, the girl is cousin sister of the boy.

33. (2) Simran is the aunt of Sunil. Maruti is the son of Simran. Therefore, Sunil is cousin of Maruti.

34. (2) The boy is the son of man's brother-in-law. Therefore, man's son is the cousin of that boy.

35. (3) Grandson of Arun's mother means either son or nephew of Arun. Therefore, Arun is the father-in-law of that girl.

36. (2) Maya's mother is the sister of Ranjeet. So, Ranjeet is the maternal uncle of Maya.

37. (2) Only son of Veena's grandfather means father of Veena. The boy is the son of Veena's father. Therefore, that boy is brother of Veena.

38. (4) Only son of Bhaskar's father means Bhaskar himself. Therefore, Asha is the daughter of Bhaskar.

39. (2) Husband of Amit's wife means Amit himself. So, that woman is the sister of Amit.

40. (1) Only daughter of lady's mother means the lady herself. Therefore, the lady is mother of that man.

41. (4) Only daughter of Radha's mother means Radha herself. Therefore, Radha is sister of Vinod.

42. (4) Only son of woman's grandfather means father of that woman.

Father of woman is the father of man's brother and hence father of that man.

Therefore, the woman is sister of the man in photograph.

43. (3) The father of Anjali's sister's brother means father of Anjali. Only son of Anjali's father means brother of Anjali.

44. (2) Son of Ram's father means Ram himself as he has no brothers and sisters. Thus, man's mother is wife of Ram.

So, he was looking at the portrait of his son.

45. (2) Suket has three daughters. Each daughter has a brother. It means, Suket has one son.

| BLOOD RELATIONSHIP |

- Therefore, there two male members \Rightarrow Suket and his son.
46. (2) Only daughter of woman's father means the woman herself. Therefore, the man is the son of that woman.
47. (3) Ramesh and Suresh are sons of Gopal.
Govind is father of Gopal.
Therefore, Suresh is grandson of Govind.
48. (2) Naksha is the daughter of Karan.
Neesha is the sister of Karan.
Therefore, Naksha is niece of Neesha and Neesha is aunt of Naksha.
49. (4) Anand is the son of Prema.
Rashmi is the daughter of Neha.
Neha is the sister of Prema.
Therefore, Anand is cousin of Rashmi.
50. (4) Only daughter of Monica's father means Monica herself.
Therefore, Monica is the mother of Reeta.
51. (2) Only grandson of Rama's grandfather means brother of Rama.
Brother of Rama is the father of boy's sister. It means, the brother of Rama is also the father of boy.
52. (1) Babita is wife of Ajay.
Chiranjiv is father of Divya.
Wife of Divya's grandfather means grandmother of Divya.
Grandmother of Divya is mother-in-law of Ajay.
Therefore, Babita is daughter of Divya's grandmother.
Chiranjiv is brother of Babita.
Therefore, Babita is sister-in-law of Chiranjiv's wife.
53. (1) The brother of woman's uncle may be father of that woman.
The daughter of woman's father means sister of that woman.
The husband of woman's sister would be the brother-in-law of that woman.
54. (1) Rajiv is the brother of Arun.
Arun is the son of Sonia.
Rajiv is the son of Sonia.
Sonia is the sister of Sunil.
Therefore, Rajiv is the nephew of Sunil.
55. (4) Only son of Rajesh's mother means Rajesh himself.
- Therefore, Sunita is the daughter of Rajesh.
56. (4) Mohan's grandfather is the father of husband of the lady who introduced other lady.
The introduced lady is the daughter of Mohan's grandfather.
Therefore, the lady is sister-in-law of the introduced lady.
57. (1) Son of Neha's only brother is brother of Mithilesh's wife. Therefore, Neha is aunt of the wife of Mithilesh.
58. (4) Benita is the mother of Ajay and Prema.
Benjamin is the father of Benita.
Leela is the mother of Benjamin.
Leela is the grandmother of Benita.
Therefore, Prema is the great granddaughter or Leela.
59. (2) Anand is son of Prema.
Neha is sister of Rajeev and Prema.
Rashmi is mother of Neha, Rajeev and Prema.
Therefore, Anand is grandson of Rashmi.
60. (4) Only daughter of man's mother-in-law means the wife of the man.
Man's wife is the mother of the woman in question.
Therefore, the man is the father of that woman.
61. (1) The sister of lady's mother's husband means aunt of the lady.
Aunt of the lady is the mother of man.
Therefore, that man is cousin of that lady.
62. (1) Only son of Rakesh's grandfather means father of Rakesh.
The daughter of Rakesh's father would be sister of Rakesh.
63. (1) Son-in-law of Seema's mother means brother-in-law of Seema.
Therefore, Seema is the sister of that lady.
64. (2) Only son of Meera's grandfather means father of Meera. Son of Meera's father means brother of Meera.
65. (1) Wife of Rita's husband means Rita herself.
Brother of Rita's daughter means son of Rita.
Therefore, B is uncle of C.
66. (2) The daughter of Rajan's mother means sister of Rajan.
The daughter of Rajan's sister would be niece of Rajan.
67. (3) Sheetal is a daughter of Golu.
Golu is son of Bhola.
Dilip is brother of Bhola.
Chitra is daughter of Dilip.
Sheetal is granddaughter of Bhola and Dilip.
Therefore, Chitra is aunt of Sheetal.
68. (1) Lady's brother's wife is mother-in-law of Meera. Meera's husband is nephew of that lady.
69. (2) Mohan is the son of Chanda and Bharat.
Ashish is the brother of Bharat and father of Dhruv.
Therefore, Mohan is cousin of Dhruv.
70. (4) Grandson of Mohan's mother means son of Mohan. Therefore, Mohan is father-in-law of that girl.-
71. (4) Father of woman's mother's brother means grandfather of the woman.
The son of woman's grandfather's son means cousin of the woman.
72. (4) The only son of Mrs. Mira's grandfather's only child means the brother of Mrs. Mira.
73. (1) Woman's mother's father means maternal grandfather of the woman.
Only son of maternal grandfather means maternal uncle of the woman.
Thus, the woman is the niece of that man.
74. (3) Only son of the mother-in-law of girl's husband means brother of the girl. The daughter-in-law of the woman is obviously married to girl's brother.
Therefore, the girl is the daughter of the woman.
75. (1) Ankur is brother of Sandeep.
Ankur and Sandeep are sons of Kishan.
Baljor is Kishan's father.
Therefore, Ankur is grandson of Baljor.
76. (1) Wife of Rita's husband means Rita herself.
Brother of Rita's daughter means son of Rita.



JK Chrome

JK Chrome | Employment Portal



Rated No.1 Job Application of India

Sarkari Naukri
Private Jobs
Employment News
Study Material
Notifications



JOBS



NOTIFICATIONS



G.K



STUDY MATERIAL

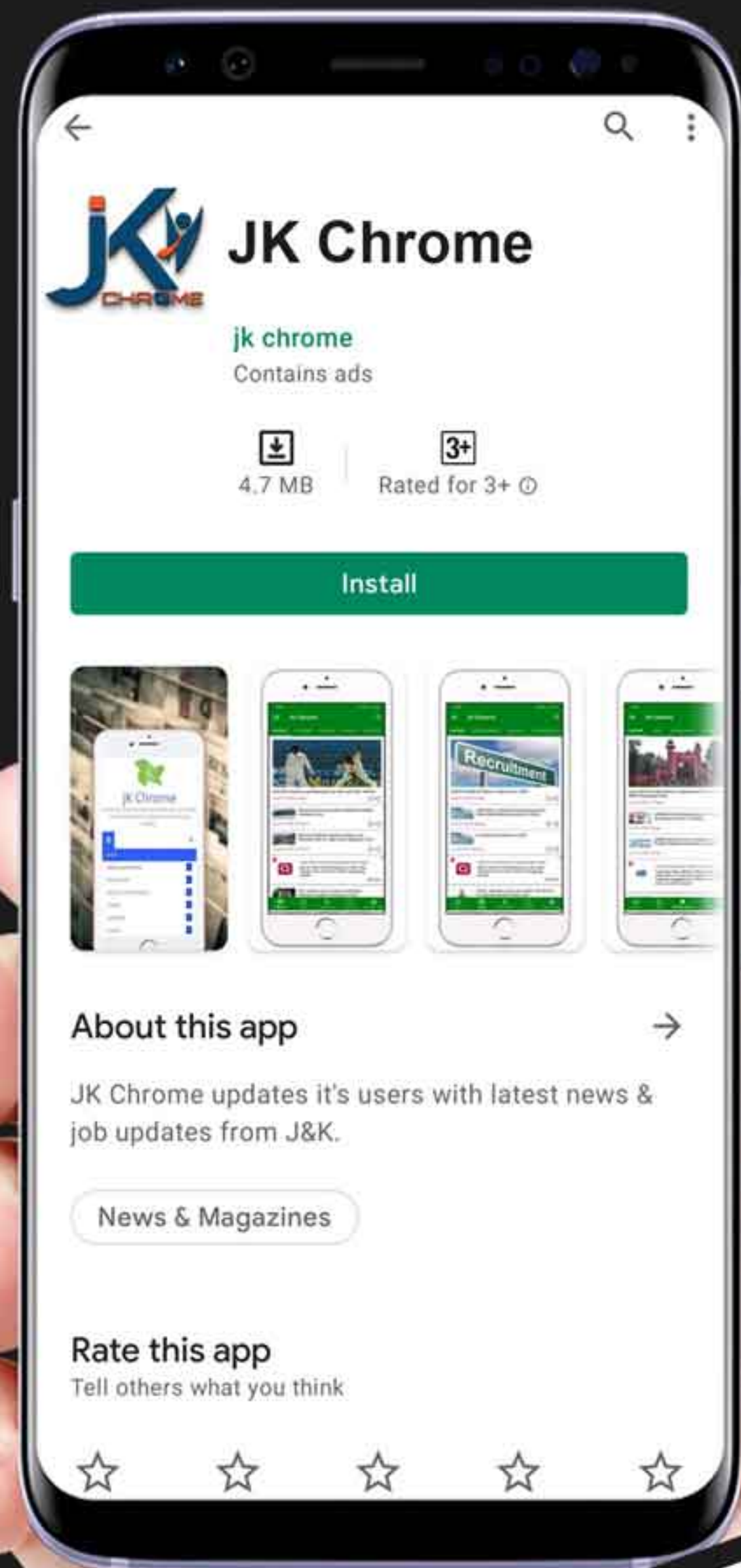

JK Chrome

jk chrome
Contains ads



www.jkchrome.com | Email : contact@jkchrome.com